

# PLAT OF SURVEY

LOT 1, OF CERTIFIED SURVEY MAP NO. 2820, located in the Northeast ¼ of the Northeast ¼ of Section 1, Town 1 North, Range 17 East, City of Lake Geneva, Walworth County, Wisconsin.

Surveyed for: Bielinski Bros. Builders Inc/ Tim and Julie Schiller

Suggested yard grade: 948.5

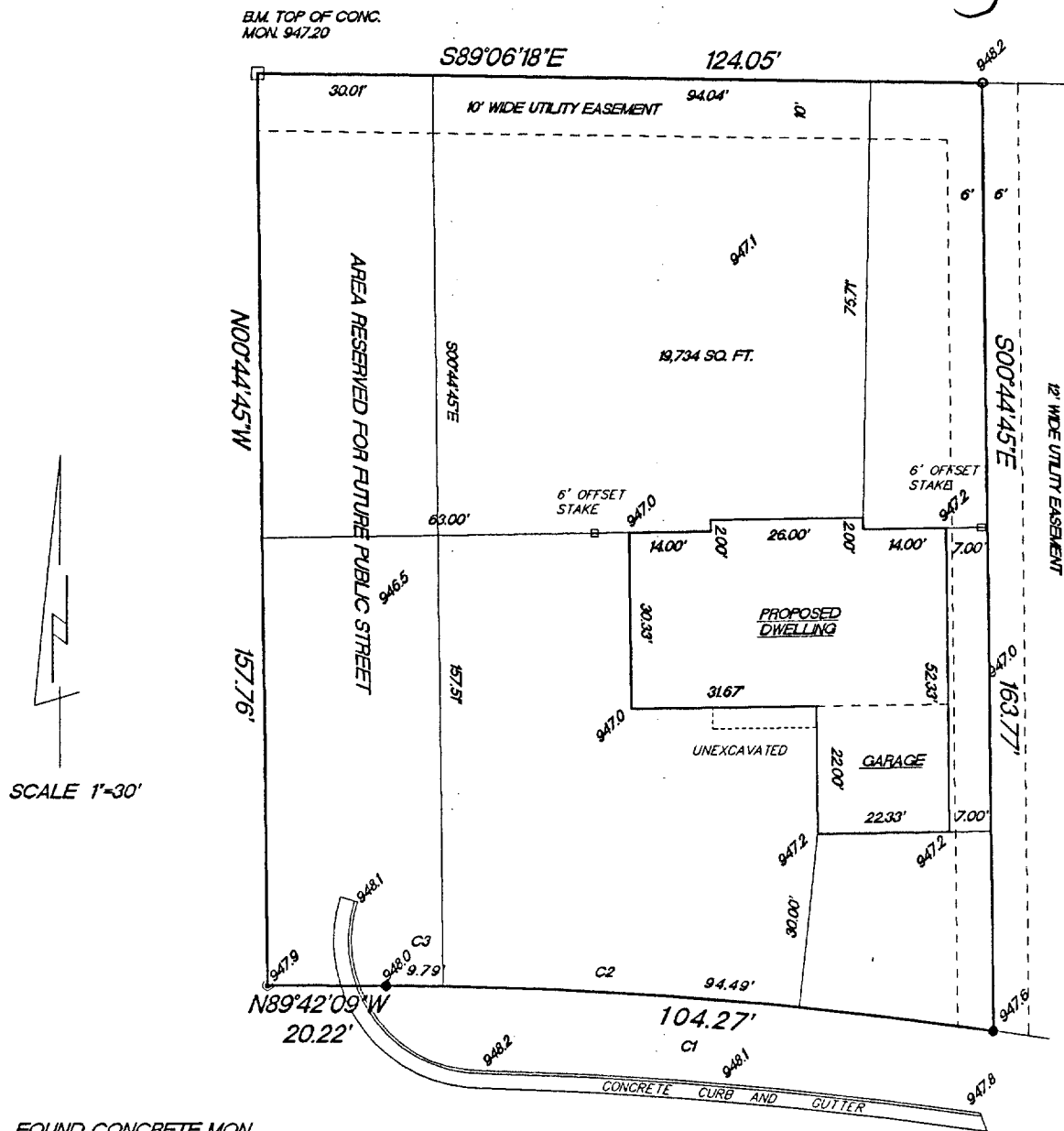
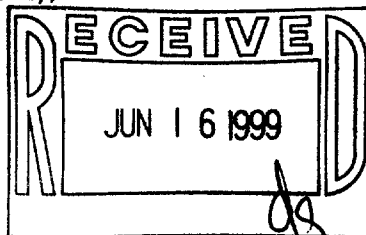

- FOUND CONCRETE MON.
- FOUND 1" IRON PIPE
- FOUND NAIL
- ⊙ FOUND MAG NAIL
- 948.0 EXISTING SPOT ELEVATIONS

— OAKWOOD — LANE —  
60' WIDE

CURVE	RADIUS	LENGTH	CHORD	BEARING	DELTA
C1	743.79'	104.27'	104.19'	N85°41'00"W	08°01'57"
C2	743.79'	94.49'	94.42'	S85°18'23"E	07°16'43"
C3	743.79'	9.79'	9.79'	N89°19'22"W	00°45'14"

"I hereby certify that I have surveyed the above described property and that the above map is a true representation thereof and shows the size and location of the property, its exterior boundaries, the location of all visible structures and dimension of all principal buildings thereon, boundary fences, apparent easements, roadways and encroachments if any."

"This survey is made for the use of the present owners of the property, and also those who purchase, mortgage or guarantee the title thereto within one year from date hereof."



W362 S10227 Lewin Lane  
Eagle, Wisconsin 53119  
Terrance E. Pisarek R.L.S.

(414) 594-3484  
fax (414) 594-5904

THIS IS NOT AN ORIGINAL SURVEY UNLESS THE SEAL IS RED.

5/3/99  
DATE

TEP/DW  
FIELD WORK BY

TEP  
DRAWN BY

99089  
JOB NUMBER

ZA-2820-1

007-1825